

# DRAWING REQUEST FORM

Please Allow 2 Business Days For Layout

1.800.621.5886 or 1.480.893.7607

fax : 1.480.893.7621

cad@1Paramount.com

www.1Paramount.com

If You Would Like Information On E-mailing Drawings Please E-mail Us At : cad@1Paramount.com

## Pool Builder Information

*Company			
*City		*State	
Contact Name			
*Sales Person			
Telephone			
Fax			
E-mail			

## Pool Owner Information

*Job Name			
Address			
City		Zip	

## Revision

What is Revised?

Previous Drawing # :

## Length-Width Measurements, Breakline & MDX2 Location Must Be Shown On A Scaled Pool Drawing

### Pool Dimensions

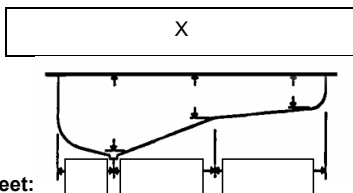

### Square Feet

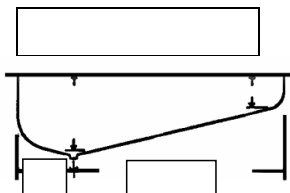

### Pool Depths

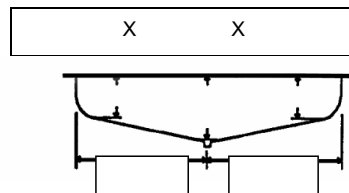

Distances In Feet:

\*\*\*Check Corresponding Boxes and Fill in Blanks to Best Describe the Cleaning System Requested\*\*\*

Pool Finish:	Tile <input type="checkbox"/>	Plaster <input type="checkbox"/>	Pebble <input type="checkbox"/>	Other	
Pumps Information:					
Booster Pump for Cleaning System	<input type="checkbox"/>				
Pool And Spa Are Connected	<input type="checkbox"/>				
Solar Heated (Requires booster pump)	<input type="checkbox"/>				
Indoor / Screen Enclosed Pool	<input type="checkbox"/>				
Zero Entry ( You Must Draw Waterline In Pool )	<input type="checkbox"/>				
Filter Pump Brand:		HP:			
Booster Pump Brand:		HP:			
Skimmer Quantity:					

Nozzle Placement	Pool Floor <input type="checkbox"/>	Steps <input type="checkbox"/>	Benches <input type="checkbox"/>	Spa <input type="checkbox"/>	Basin <input type="checkbox"/>
MDX-R3	<input type="checkbox"/>	<input type="checkbox"/>	<input type="checkbox"/>	<input type="checkbox"/>	<input type="checkbox"/>
MDX2	<input type="checkbox"/>	<input type="checkbox"/>	<input type="checkbox"/>	<input type="checkbox"/>	<input type="checkbox"/>
Buzztop	<input type="checkbox"/>	<input type="checkbox"/>	<input type="checkbox"/>	<input type="checkbox"/>	<input type="checkbox"/>
Canister	<input type="checkbox"/>	<input type="checkbox"/>	<input type="checkbox"/>	<input type="checkbox"/>	<input type="checkbox"/>
Canister w/ Fuse	<input type="checkbox"/>	<input type="checkbox"/>	<input type="checkbox"/>	<input type="checkbox"/>	<input type="checkbox"/>
Deck Fuse	<input type="checkbox"/>	<input type="checkbox"/>	<input type="checkbox"/>	<input type="checkbox"/>	<input type="checkbox"/>
Swingjets	<input type="checkbox"/>	<input type="checkbox"/>	<input type="checkbox"/>	<input type="checkbox"/>	<input type="checkbox"/>
Swingjet Zone Quantity					

Clear O3 <input type="checkbox"/>	Airport <input type="checkbox"/>	<b>Customer Service Product Ordering Section</b> ( Completing this section will result in an Order being processed and product being shipped based on the Bill of Materials in the drawing.)	
SDX 2-Pack Quantity		Order Type:	<input type="checkbox"/> Pre-Gunite Order <input type="checkbox"/> Complete Order
Paralevel Quantity		<b>Color Selections</b>	
Parascope Fountain Quantity		Nozzle/Drain/Fountain:	<input type="checkbox"/> Wht - 01 <input type="checkbox"/> Tpe - 04 <input type="checkbox"/> Bge - 07 <input type="checkbox"/> Gry - 02 <input type="checkbox"/> Blu - 05 <input type="checkbox"/> Lt Gry - 08 <input type="checkbox"/> Blk - 03 <input type="checkbox"/> Lt Blu - 06
Additional Deck Fuse Quantity		Canister/Paralevel Lid:	<input type="checkbox"/> Wht - 01 <input type="checkbox"/> Gry - 02 <input type="checkbox"/> Bge - 07
Additional Canister Fuse Quantity		JetPack:	<input type="checkbox"/> Pearl - 51 <input type="checkbox"/> Mirage - 52 <input type="checkbox"/> Onyx - 53 <input type="checkbox"/> Cobalt - 55 <input type="checkbox"/> Graphite - 56 <input type="checkbox"/> Tanzanite - 57
Niagara Waterfalls Quantity		Shipping Priority:	<input type="checkbox"/> Ground <input type="checkbox"/> 2-Day <input type="checkbox"/> 3-Day <input type="checkbox"/> Next Day AM <input type="checkbox"/> Next Day PM <input type="checkbox"/> Will Call Desk
Jetpack Quantities	Oscillator		
	Clusterspray		
	Spinal'ssage		

Notes From Pool Builder: